LOCKTRONIX™

Next Generation US Technology

Jackwell Group

BPS5U - Remote control - Manual

Remote receiver Board - Model : KRM4

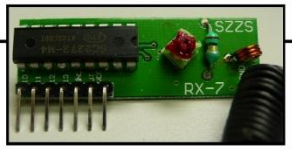

Antenna End Point should outside the box

Channel Setup

This Remoter receiver only connect with BPS5U Power supply, do not connect with other Power supplier

Default is Channel "0"

Remote Model : RM4

Channel "1" setup Remote
Connect H and 1 in a same point

Channel "1"
Remoter and Receiver must set in same channel for connection

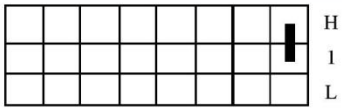

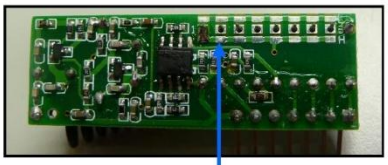

Channel "1" setup receiver
Connect H and 1 in a same point
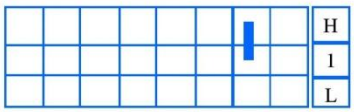
Channel "2"
Remoter and Receiver must set in same channel for connection